

In addition to these notes, reference shall be made to the specification of works and the relevant Architect's and Specialist's drawings and specifications.

The Contractor is responsible for verifying all site dimensions before commencing work.

All dimensions are in millimetres unless noted otherwise.

This drawing has been produced electronically and may have been photo reduced or enlarged when printed or copied. Dimensions on this drawing shall not be scaled. Work shall be to the dimensions given, not to the printed dimensions.

Any dimensional discrepancies between this drawing and the original drawings shall be reported to the Engineer immediately.

Levels are in metres unless noted otherwise to Ordnance Survey datum.

The Contractor is responsible for the stability of the building while the works are in progress and shall provide temporary propping for steel where necessary.

NOTES

1. This Drawing is based on Drawing No.s H39140-01&04

Podstone Schedule

Podstone No.	S.W.L. (kN)
1	200
2	250
3	305
4	305
5	250
6	200
7	160
8	160
9	275
10	275
11	275
12	350
13	350
14	275
15	200
16	200
17	275
18	350
19	350
20	275
21	275
22	275
23	160
24	160
25	200
26	250
27	305
28	305
29	250
30	200

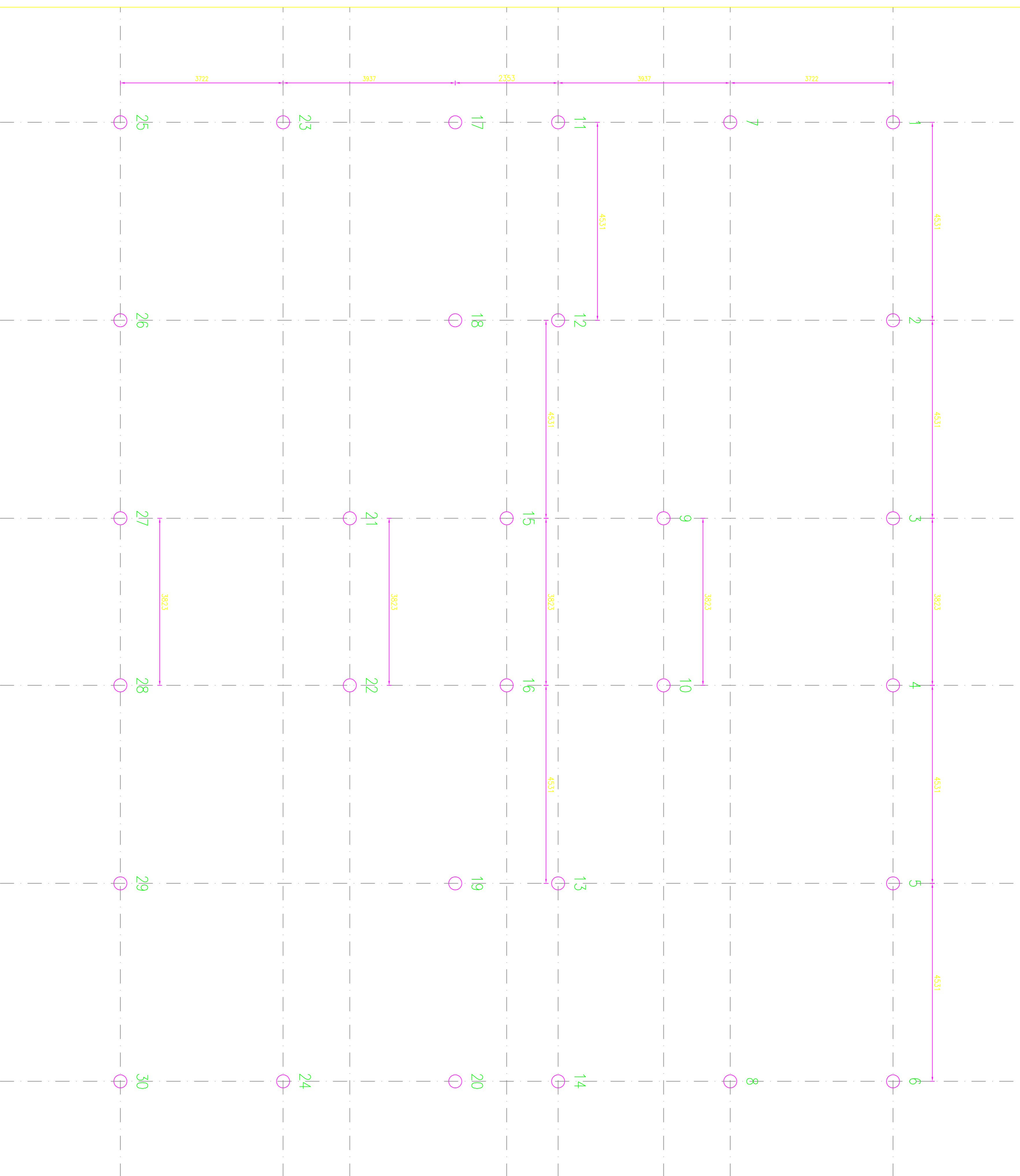

Pile Setting Out

TENDER

REV	DESCRIPTION	DATE	BY
A	Issued for Tender	20.09.09	FS

DIXON CONSULTING CIVIL & STRUCTURAL ENGINEERS
HURST
K E M P

5 Genesis Business Centre,
 Redden Way, Redden,
 Walsley, Nottingham
 Tel: No: 011403 261999
 Fax: No: 011403 261995
 Email: hordem@dixon.co.uk
 Web Site: www.dixon.co.uk

CONTRACT
 St. Margaret Citherow RC School
 Quinton Street Neasden
 London NW10

DRAWING
 Pile Setting Out
 and Pile Load table

DRAWING No.	REV	CHECKED	
H39140 / 05	A		
SCALE	DATE	DRAWN	APPROVED
1:50	09/09	FS	

AutoCAD Ref: .dwg
 This drawing is produced using AutoCAD. Only written dimensions are to be respected